



CHILDREN'S HOME SOCIETY OF MINNESOTA  
ANNUAL REPORT - FISCAL YEAR 2017



## INTRODUCING OUR NEW LOGO!



A great logo visually expresses who we are and what we do so that our community can easily find us and connect to our mission — today, tomorrow and for years to come. In 2018, Children's Home is updating our visual identity to let people know that we are ready and able to meet their changing needs.

The new logos for both Children's Home and Lutheran Social Service of Minnesota will strengthen the shared identity of our adoption programs. The new Children's Home logo conveys different aspects of our mission:

- A visual representation of our name and the loving adoptive homes that we work to build
- A symbol of the changing faces of the children we serve, as well as the relationships of our adoptees as they grow
- A reference to sibling groups, the children who often wait the longest
- A nod to our work to help raise children and raise up our communities



### OUR MISSION

Children's Home is committed to help children thrive, and to build, strengthen and sustain individual, family and community life.

### OUR PURPOSE

Children's Home knows that a child in a safe, nurturing home is a child who thrives. We work to give every child security, opportunity and a loving family.

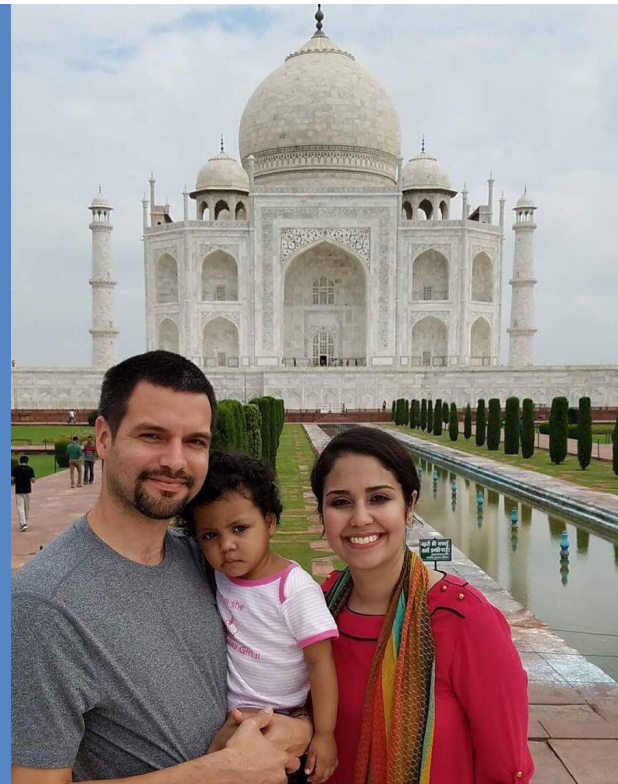

## DEAR FRIENDS,

**As 2017 draws to a close, we reflect on where we have been as an adoption agency and on what faces us in today's world. In doing so, we are filled with both gratitude and determination.**

Our gratitude stems from multiple fronts. Thanks to your generosity, Children's Home is in a strong financial position to address the increasing demands of finding adoptive families for children across the globe. We are grateful and honored that, with your support, we helped 275 children be matched with their forever families this year.

And, we are thankful to be celebrating our fifth anniversary of the partnership with Lutheran Social Service of Minnesota. In our coming together as adoption agencies, we are able to serve more children and parents in their adoption and post adoption journeys. Together, we can provide an array of services that address the full spectrum of the adoption cycle.

Our determination is grounded in the facts we face every day: there are an increasing number of children who face out-of-home placement in foster care. And, while more children have been adopted from foster care than ever before, more children are also waiting in foster care for permanent, loving families.

We are reminded that adoption, in all its multiplicity, is both a story of hope and love found, and can equally be a story of loss.

We are grateful that we are poised to help match more families with waiting children. And we are grateful that we have the capacity and expertise to support families through the adoption and post adoption cycle, with both the joy and grief that can come with it.

Amid complexities we remain committed to supporting international adoption. We continue to see the need for families for school-aged children, sibling groups and children with identified needs. We're excited to help an increasing number of families consider our India program.

We continue to be deeply grateful for your stewardship. Your generosity through your financial gifts, your commitment of time and talent, and your steadfast friendship help keep Children's Home strong.

**In gratitude and affection,**

**MAUREEN WARREN**  
PRESIDENT

**PATRICIA KRUEGER**  
BOARD CHAIR

## OUR YEAR AT A GLANCE

275 CHILDREN  
ADOPTED THROUGH  
CHILDREN'S HOME & LSS

● CHILDREN'S HOME  
● LUTHERAN SOCIAL SERVICE  
● GLOBAL FAMILY SUPPORT

GLOBAL FAMILY  
SUPPORT EFFORTS IN  
16 COUNTRIES

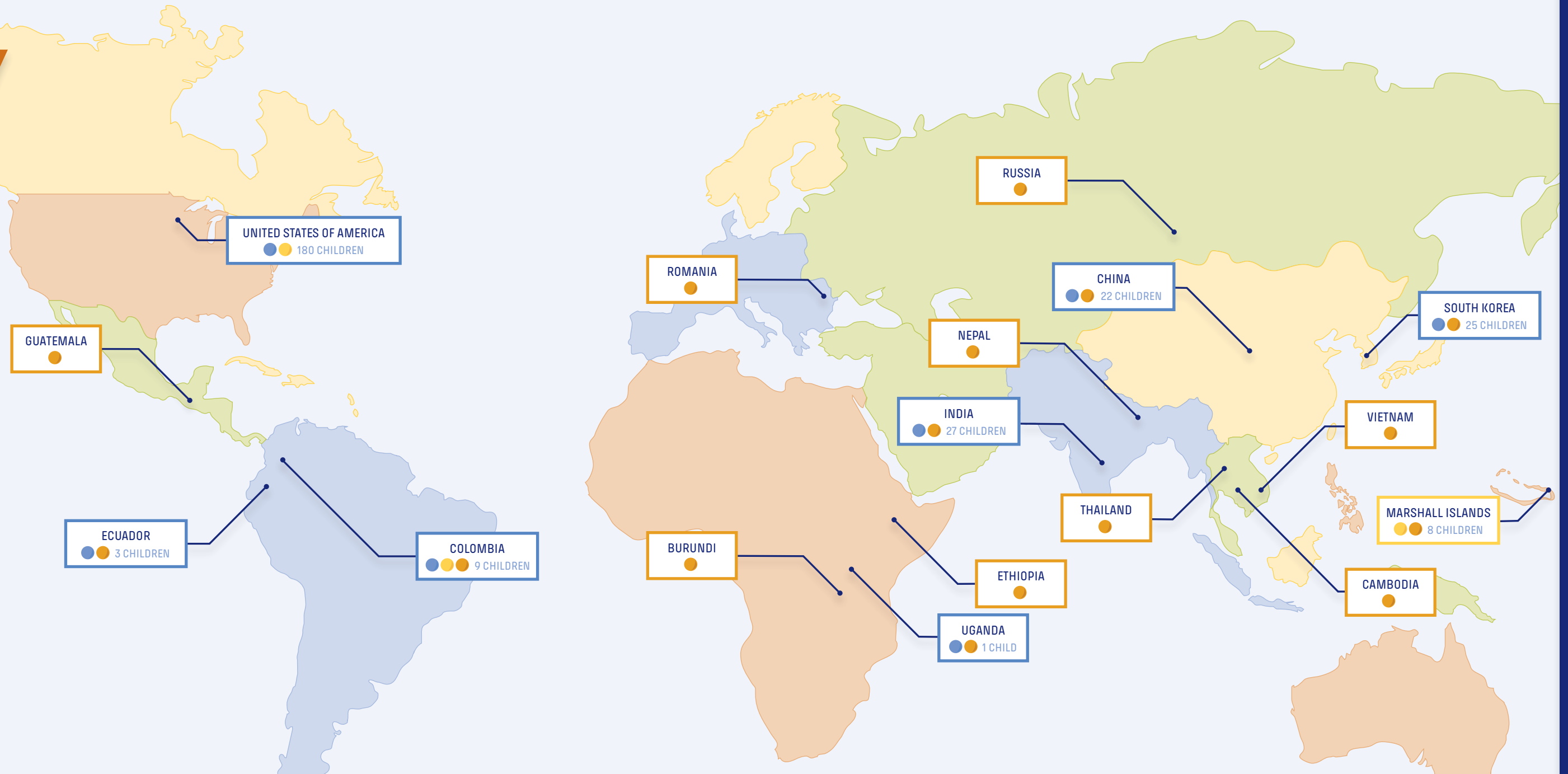





2,814 PEOPLE contacted us for the FIRST TIME to learn about adoption.

Since 1998, we have distributed over \$6 MILLION IN 24 COUNTRIES to support GLOBAL FAMILY SUPPORT projects that promote the care, protection, health and education of vulnerable children and families in communities around the world.



95 CHILDREN from 8 countries joined families through INTERNATIONAL ADOPTION.

217 people attended ADOPTION FAIRS.

69 YOUTH in foster care worked with our staff to identify adoptive families and positive adult connections through CHILD-SPECIFIC RECRUITMENT SERVICES.

Our staff HELPED 760 INDIVIDUALS through post adoption services.

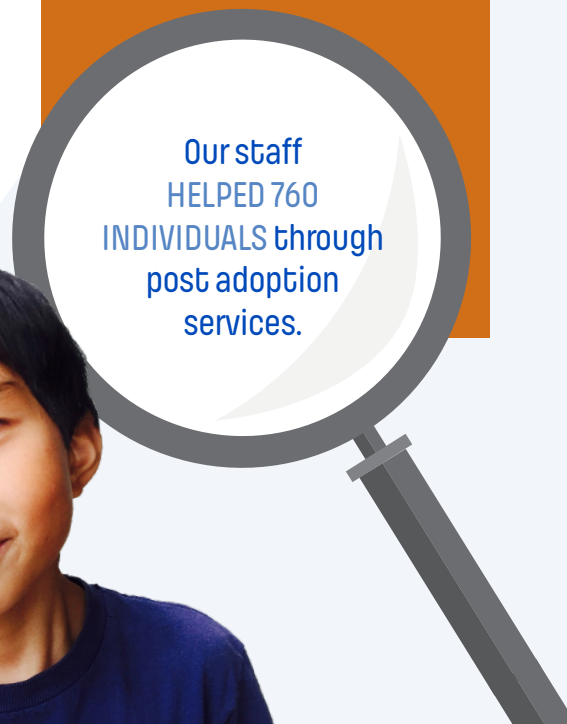

We have 33 recorded webinars that were viewed 4,320 times.

## TOP 5 MOST VIEWED WEBINARS

1. Trauma: What You Need to Know
2. Debunking Myths Surrounding Foster Care Adoption
3. Adopt from India
4. Supporting Your Child's Racial/Ethnic Identity
5. Older Child Adoption

491 INDIVIDUALS attended our FOSTER CARE ADOPTION EDUCATION classes.



275 CHILDREN JOINED THEIR ADOPTIVE FAMILIES IN 2017.

248 CHILDREN ADVOCATED FOR in the U.S. & 8 international countries.

104 KIDS in grades K-8 attended ADOPTION DAY CAMP.

79 TRAVELERS participated in our TOUR KOREA! birthland travel program.

4 CHILD-SPECIFIC GRANTS awarded for international waiting children.

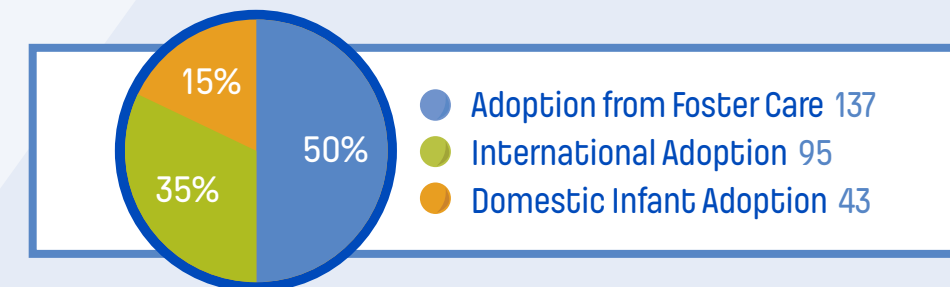

43 INFANTS joined their adoptive families through OPEN ADOPTION.

53 expectant parents received PREGNANCY COUNSELING services.

137 CHILDREN adopted from MINNESOTA FOSTER CARE.

Our Adoption Support Fund awarded \$107,747 IN GRANTS.





## OUR SERVICES



*"Some of these special needs seem scary, but they're really not. It's amazing how much kids can overcome and adapt. At the end of the day, kids just want to be involved and feel loved. Dean really feels like he belongs."*

*— Heidi Ellenmeier, adoptive parent*

**We know children thrive when they are given security, opportunity and a loving family.**

At Children's Home, we recognize that adoption is a lifelong journey and believe that all members of the adoption circle should have access to education, support and resources at every stage of life.

### FOSTER CARE ADOPTION

For the first time in recent history, our combined adoption programs placed more children from Minnesota foster care than any other program — exceeding our contractual expectations. As part of our work, we offer diverse support for foster adoption families including child-specific recruitment and kinship adoption.

### INFANT ADOPTION

We help families in Maryland, Minnesota, and Virginia create an open adoption plan that benefits the child, the birth parents and adoptive parents. We have increased and modernized our outreach services to help more families connect to expectant parents.

### INTERNATIONAL ADOPTION

Through a variety of international adoption programs, we are able to find families across the U.S. for children who wait globally. Our advocacy efforts focus on helping children who have a wide spectrum of identified needs.

### POST ADOPTION SERVICES

We continue to increase our services for those touched by adoption. Throughout each year, we host support groups for birth parents, adoptees, parents of adopted adults and children. We're also meeting the increased need for navigating the complexities of reunion, especially with the advent of DNA search and the increased connectivity that the internet provides.

**Our heart and our work is centered in the wellbeing of children. In addition to adoption services, we also support children and families in the following ways:**

### ADOPTION SUPPORT FUND

We provide grants designed specifically to help with the placement of older children, sibling groups and children with identified needs. Grants are also available for domestic and international post adoption services.

### GLOBAL FAMILY SUPPORT

With our worldwide partners, Global Family Support ensures children living in orphanages receive the best care possible and supports economic development projects that help families remain intact.

### PREGNANCY SERVICES

Our professionally trained staff offer non-directive counseling, emotional support and practical resources for expectant mothers and/or fathers.

## POST ADOPTION

### FINDING CONNECTION AND COMMONALITIES IN REUNION

**Thinking it a mistake, Ruth Rose ignored a letter from Children's Home she received in September 2016. A second, corrected letter prompted her response — profoundly changing her life and that of her son she placed for adoption in 1960.**

Bill Monson always wanted to find his birth parents. By request, he waited until his adoptive father died 24 years ago to begin his search. His adoptive mom had passed away when Bill was a teen. Within months, *Ancestry.com* connected him with his birth father and six half-siblings.

Finding Ruth proved more challenging. Bill didn't know his birth name, and the laws at the time limited the information Children's Home, which placed him with his adoptive family, could provide. In 2016, Children's Home reopened its search, writing to Ruth.

Our Post Adoption Services monitored letters and calls between Ruth and Bill, ensuring their safety and comfort in the budding relationship. More than comfortable, both were thrilled!

Recalling their first meeting in January 2017, Bill said, "That was the hardest door I've ever walked through. There were a lot of mixed emotions."

In less than a year, their lives have been fully integrated. They talk most days and meet weekly to banter about shared interests like classic cars and fishing while playing cribbage, a mutual favorite. Bill has gained a relationship with a younger brother, Ruth's only other child, and his two kids. Ruth is tickled to have three more grandchildren. She was an honored guest at Bill's daughter's wedding in September.

*"Finding Bill has changed my life!" gushed Ruth, who held back from finding her son for fear of disrupting his life. "You don't know how thankful I am."*

"Other than my aunt and uncle who I lived with [when I was pregnant], I never told anyone about Bill," she said, reflecting on giving birth at a Saint Paul home for unwed mothers. "Once I could finally tell people, it was wonderful."

Despite having a rich life with his adoptive family, including a sister and a brother, Bill echoes Ruth's delight in their reunion.

*"A big part of my heart was empty. Now, my heart is so full!"*  
— Bill





## FOSTER CARE ADOPTION



*The best interest of the child is at the heart of all we do.*

### GRIEVING THE LOSS OF A SON AND FATHER

Sonny's unexpected death happened when his daughter, Marianna, was just three months old. He had been battling drug addiction and had developed a blood infection which, ultimately, took his life. Sonny's mother and father, Lena and Dan, were grieving the death of their 23-year-old son, when they found out Marianna's mother was also struggling with drug addiction.

When Marianna was born, she was going through withdrawals. "She cried for 23 hours straight until she got her fix," said Lena. "When we found this out, we were brought to tears." Lena and Dan had been unaware of all that Marianna had endured during the first three months of her life.

"When Sonny passed away, he was sober," said Lena. "He told me he was going to do it for Marianna." Both Marianna's parents were working towards sobriety, but after Sonny passed away, Marianna's mom relapsed. "That's when she called me and told me she was losing her parental rights," said Lena. "So of course I jumped in and fought to adopt her."

"I was told I wasn't being considered to become the caretaker for my granddaughter," said Lena.

"We had to go to court." Her lawyer pointed her towards Children's Home for assistance. That is when she finally felt some relief. "At first, I felt like the world was against me, but then the staff at Children's Home were so helpful. They offered me so many resources and support."

Lena and Dan became foster parents so that Marianna could live with them while the adoption finalized. "Now we're grandma-mom and grandpa-dad," said Lena. As their family works to heal from the trauma they've endured during the past four years, they take comfort in the fact that they get to spend their life together.

**THE CHILDREN'S HOME FOSTER CARE ADOPTION program serves children who are in state guardianship or tribal jurisdiction with a goal of permanency through adoption.**

**WE HELP FAMILIES prepare for adopting children from foster care with a home study, pre-adoptive training, foster care licensing and ongoing support throughout every step of the process.**

## A LIFETIME OF SERVICE TO CHILDREN AND FAMILIES

**Mrs. Hyun Sook Han was introduced to Children's Home in 1970, during a four month trip from Seoul, South Korea to the United States. In this short trip, she made life-changing connections. She introduced Children's Home to the Social Welfare Society of Korea, which was instrumental in the future success of our international adoption program.**

A few years later, Mrs. Han and her husband decided they wanted to move from Seoul to Minnesota. Mrs. Han reconnected with Children's Home's then executive director, Roger Toogood, and was hired as a social worker. During her nearly 30 years with the organization, her role extended far beyond social work.

The Korean children and the American parents matched together through Children's Home were in need of support and guidance. In response, Mrs. Han created a handbook for parents of Korean adoptees providing the parents with knowledge and tools to help their children live in connection with their birth country. She also started Korea Day — a workshop for adoptive parents to learn about Korean culture.

In addition, Mrs. Han started many programs for Korean adoptees. Children's Day, a traditional Korean celebration dedicated to children, wasn't celebrated in Minnesota until Mrs. Han created a space for it. She also implemented post adoption support groups.

At times, Mrs. Han was so dedicated to the success of Korean children that she was working four nights a

week in addition to her full days. She made a lot of trips to and from Korea to foster communication between Korea and America — keeping international adoption at the forefront of government and media discussions.

Shortly after Mrs. Han began her career at Children's Home, she got involved with fundraising by starting the Korean Benefit Dinner. The first year, the dinner raised \$3,700. At its height, the benefit raised \$70,000.

After retiring in 2003, Mrs. Han spent the next seven years as a member of the Children's Home board of directors. She was the first former employee who was invited to participate as a board member. Now that her time on the board is complete, she continues to volunteer her time for the Korean community in Minnesota. She has spent the past six years as the president of the Korean American Association — an organization that supports Koreans living in Minnesota.

Most recently, in November 2017, Mrs. Han hosted her 80th birthday celebration with the proceeds benefiting the Children's Home Han Endowment Fund. "I started the endowment fund with \$10,000 in 1995 after my husband's death," she said. More than 20 years later, she continues to show her commitment to children and families by donating her time and skills while fundraising.

**We are thankful for Mrs. Han's dedication to helping both Korean birth mothers and their children.**

## LEGACY GIVING



*"I worked for Children's Home for 30 years. My time went so quickly. For the life of children, I would do anything."*  
— Mrs. Han





# THANK YOU, DONORS!

Today, children and the families they joined through Children’s Home are celebrating daily life together. Those celebrations come in a tender smile, a gentle touch, a kiss on the forehead — and through many firsts: learning to ride a bike or drive a car, graduating from school and so much more!

Your generous support helped make those family celebrations a reality for so many through adoption. At Children’s Home, we honor the bonds of families in all forms. We know you, too, genuinely care about children and helping support strong families.

We can’t do this work without you. It is your generosity that keeps us strong and helps children thrive all year long.

We are deeply grateful for your stewardship. With heartfelt thanks, we acknowledge the more than 2,700 donors who partner with us to make children’s lives better.

## \$100,000 + INDIVIDUALS

\*Dorothy M. Allen

## \$25,000 - \$99,999

CORPORATIONS & FOUNDATIONS  
Fred C. & Katherine B. Andersen Foundation  
ECM Publishers, Inc.  
James Daniel Humphrey Foundation

### INDIVIDUALS

Michelle Bedard  
Marcy & Randy Betcher  
Colleen & Pat Bollom

## \$15,000 - \$24,999

CORPORATIONS & FOUNDATIONS  
The Richard M. Schulze Family Foundation

### INDIVIDUALS

Deb & William Fisher  
Bernice E. Maehren  
Lisa & Lance Novak

\*Robert Wolfe

## \$10,000 - \$14,999

CORPORATIONS & FOUNDATIONS  
LRE Foundation  
R. C. Lilly Foundation

### INDIVIDUALS

Ralph D. Ebbott  
Lynn & Peter Ramme  
Corey Sauer  
Roxanne & William Soth  
Karen Steiner & William Dickey  
Yonok & C. Nick Zeller  
Joanne & Steve Zenz

## \$5,000 - \$9,999

CORPORATIONS & FOUNDATIONS  
Joseph C. Duke Foundation  
Hardenbergh Foundation  
The Clarence Holden Charitable Trust  
IBM Employee Services Center  
Margaret H. & James E. Kelley Foundation  
Margaret Rivers Fund  
Minnesota Vikings Children’s Fund  
The Patch Foundation  
Red Thread Charities  
The Harold Van Every Family Trust  
Wright-Hennepin Cooperative  
Electric Association

### INDIVIDUALS

Carmen & James Campbell  
Diana & Stephen Coxsey  
Teresa & R. J. Devick  
Julie & Kevin Eichhorn  
Cheryl & Mark Heley  
Victoria V. Henry  
\*Paul Klungtvedt  
\*Dorothy Leonard  
Karen & Joe Luba  
Jennifer & Richard Martin  
\*Jeanne Mithun  
Tracy & Thomas Murphy  
Marcia & Thomas Ochs  
Karen & Steve Sanger  
Joseph Thom & Tom Ewald  
Kirsten & Richard Vosen

## \$2,500 - \$4,999

CORPORATIONS & FOUNDATIONS  
Dellwood Foundation  
Interplastic Corporation  
The Harry L. & Janet M. Kitselman  
Foundation  
Parents of Latin American Children  
Reell Precision Manufacturing Corporation

Terhuly Foundation  
United Way of the Greater Twin Cities

### INDIVIDUALS

Lori & Daniel Arrell  
Jennifer & Andrew Baese  
Michele & Jonathan Eisele  
William Fong  
Marie & Mark Gorham  
Lisa A. Gray  
Megan & Derek Hayes  
James G. Huntting  
Judy & Daniel Hwang  
Jocelyn & Peter Knoll  
Patricia & David Krueger  
Kathleen & Kirk MacKenzie  
Ann & Michael Markman  
Veenu & Amreesh Mathur  
Brenda & Donald McCormick  
Christine H. Moen  
Linda Mohr & Larry Hill  
Karla & Peter Myers  
Lisa Novotny & Mark Flaten  
Evelyn & Charles Pallas  
Margaret & Hugh Schilling  
James E. Senske  
Nancy & Brian Siska  
Jean Taylor & Roger Griffith  
Mary Thompson & Robert Knuth  
David K. Whitney

## \$1,000 - \$2,499

CORPORATIONS & FOUNDATIONS  
ACR Homes, Inc.  
Air Force Chaplain Corps  
Elmer L. & Eleanor J. Andersen Foundation  
The Bieber Family Foundation  
China Centre for Children’s Welfare  
Driscoll Foundation  
Gamut One Studios, Inc.  
Highland-Mills Foundation  
Nancy & John Lindahl Family Fund

The George C. Power, Jr. Fund of  
The Saint Paul Foundation  
Otto C. Winzen Charitable Fund

### INDIVIDUALS

Anonymous  
Patricia & Paul Amidon  
Jolene Baker Vicchiollo  
Marcia & Bradley Ballinger  
Andrea & Patrick Bassett  
John Bergerson  
Cathy & Michael Brennan  
Kathleen Burke & Gregory Genz  
Kathryn & James Burns  
Barbara J. Buth  
Susan Chaitovitz & Michael Spurner  
Kitty & David Crosby  
B.J. Dahlberg  
Kimberly Dalros & Thomas Jackson  
Camie & Jack Eugster  
Virginia & Stephen Freid  
Berna French  
Leah & Manish Gajria  
Kathleen & Hoon Ge  
Joanne Geske  
Kristie & Chad Giesler  
Mike Han  
Susan & Bruce Hanson  
Carol Hatcher & Peter Jacobs  
Michael Heebink  
Mary Lou Holden  
Stacey Hoppe  
Chi Huynh & Polo Chen  
Donna Jenderny  
Sherry Jester & Harry Cloft  
Molly & Eric Johansen  
Janice A. Johnson  
Sean Jones  
Mary & Charles Jungmann  
Mary & William Keefer  
Kathia & Charles Kennedy  
Pamela J. Kirkpatrick

Kelly Kirk-Willenbring &  
James Willenbring  
Felisa & David Klubes  
Joyce & Dan Kuechenmeister  
Shiny & Binny Kuriakose  
Sandra J. Landberg  
Sherri & David Larson  
Beth & Tom Lorentz  
Sarah & Jack Matasosky  
Nancy & Roger McCabe

David McIntire  
Tina & Stuart McKenna  
Deborah & Fletcher Miller  
Stephen Murray & Keelung Hong  
Bonnie Niehaus  
Susan & James Orban  
Andrew J. Rapoport  
Marlene & Kent Rebeck  
Suzanne & James Riesterer  
Wallace P. Ritchie  
Mary Beth Robinson  
JoEllyn & Dean Rustad  
Jenniifer & Edwin Ryan  
Tracey Schilling-Hysjulien & Todd Hysjulien  
Donald W. Steinkraus  
Michael Symeonides  
Pat & Dave Teskey  
Debra & Bruce Thayer  
Kimberly & Grant Thorstad  
Senthil Velayutham  
Leona Werner & Bob Waldron  
Sharon Werner & Charles Hanna  
Mary Ann & James White  
Katherine & Eric Whittington  
Megan & Duane Wolf  
Alexandra & Steve Wolles  
Jane Wright-Bielawski & David Bielawski  
Winnie Yu  
Joyce Zimmerman

## \$500 - \$999

CORPORATIONS & FOUNDATIONS  
215 Wabasha Properties, Inc.  
American Legion Post 118, Wayzata  
American Legion Post 542, Roseville  
Blue Sky Alpacas, Inc.  
Fridley Lions Club  
PadillaCRT  
VFW Post 246, Minneapolis

### INDIVIDUALS

Anonymous (2)  
Shelly & Gregg Abram  
Amy & Darrin Ahrens  
Sofia Ali & David Caccamo  
Bonita Anderson  
Judith & Gregg Anderson  
Michelle & Todd Anderson  
Susan Anderson  
Debra Anthony  
Martha Apple & David Rea  
Anne Armstrong Griffin & Duane Griffin  
Georgia & Stanley Bachman  
Mary & Vance Baran  
Mary & William Bemboom  
Michelle Berberet & William Maher  
Leslie & Stanley Berman  
Jane & David Biessener  
Kathryn & James Bishop  
Celeste & Duane Bjorlin  
Jean & Gary Blosberg  
Margaret & Chester Boike  
Julie & Noah Bonebrake  
Karen Brandt & J. Michael Colliton  
Marlene & Silas Brannan  
Cheryl & Scott Brill  
Paula & Gary Christensen  
Laurie Chu  
Nancy & Brian Collins  
Teresa & Christopher Conway  
Lucia & Gary Copland

\*deceased



\$500 - \$999

INDIVIDUALS CONTINUED

Renee & Steven Cosgrove  
Rondi & Ronald Cox  
Mary Culhane  
Kim Daley  
Sue & Ed Dannecker  
Dan Dodds  
\*Mary & David Doty  
Judith Eckerle  
Laura & Paul Ekholm  
Janice & Paul Elvin  
Cynthia Erickson  
Bonnie & Rick Fetter  
Robert L. Findorff  
Boyd Fuller  
Karen & Murray Gerr  
Paula Glauber  
Karen & Edward Gleeman  
Carla Goers & Tom Iago  
Mary Lou & Thomas Good  
Tyler Goodmanson  
Brady Graham  
Ann & William Gray  
Susan & Robert Greenberg  
Andrea & Richard Guthmann  
Linda & Harold Haluptzok  
Lisa & Shelley Hartman  
Elizabeth Hayden & Charles Flinn  
Cynthia Heidelberger  
Emily & Charles Herrmann  
Stephen Heyman  
Sandy & Dan Hill  
Susan Hill  
Cynthia & Daniel Holm  
Ann & James Howard  
Sandra & Steven Hunt  
Calvin Ishida  
Janet & David Jahnke  
Joyce & Marvin Jenkins  
Christine & Shaun Jennings  
Suzanne M. Johnson  
Siri & Mark Kalthoff  
Rosemary Kessler & Kevin Filter  
Sandra & Woon Kim  
Steven G. King  
Alicia & Larry Kittelson  
Shirley & John Krohn  
Rhonda & Scott Kullman  
Katharine & Robert Kuyper  
Geri & William Laidlaw  
Ronda & Thomas Lassaux  
Kathleen Lawless & John Keyes  
Sally & Richard Leighninger  
Sharon & Michael Leonard  
Nancy & Kenneth Lerach  
Caroline & Rodney Levine  
Marcia & James Lockman  
Joan & Donald Lynch  
Nancy & Deane Manolis  
Susan L. Marzolf  
Mary Anne & John Mauriel  
Donald McCormick, III  
Kelly & Patrick McGinnis  
Andrea & Lawrence McGough  
Katherine & Jay Morrell  
Rani Murdoch Zappa & James Zappa  
Robyn & Benjamin Murray  
Betty Murtfeldt  
Elizabeth Oberdorfer  
Jamice & Chudi Obiany  
Andrea & Thomas Oden  
Patricia O'Leary  
Lynn & Dennis Owens  
Catherine Perme  
Ann & Dale Petersen  
Matthew K. Rennerfeldt  
Janet Romsaas  
Salin Rose  
Ann Rougvie & Jeffrey Simon  
Marian & Curtis Sampson  
Rita & Robert Scanlon  
Teresa Schlaman

Mary & John Schmitz  
Laura Schoenbauer & Patrick Cornette  
JoAnn Schrantz  
Virginia & Gilmore Sem  
Cheryl A. Sinning  
Judith Sluss & James Stipetich  
Heather & Tyler Smith  
Julie & Daniel Sowles  
Pok & Jon Stellrecht  
Lawrence E. Stirtz  
Victoria & Jeffrey Stone  
Karen Strobeck Lindseth & Leif Lindseth  
Nancy & Robert Theiler  
Shirley & George Torrey  
Amy & Matt Trautman  
Isabel Troy  
Sharon & Joseph Vause  
Michelle Verloop & Robert Ahearn  
Wendy & Frank Wagner  
Suzanne Walczak & Cyriaque Sukam  
Jean & Jim Way  
Mary & Stuart Weitzman  
Mary & Sam Wetterlin  
Amy Wilson  
Teresa A. Witzany

\$250 - \$499

CORPORATIONS & FOUNDATIONS

Compass Capital Management, Inc.  
The Hallett Charitable Trusts  
Korean Service Center  
Lions Club of St. Paul Park-Newport  
Morelli's Discount Liquor  
Nordic Fiberglass, Inc.  
Northern Trust - Minnesota  
Paypal Charitable Giving Fund  
Play from Scratch LLC  
Sieff Family Foundation  
The Springfield Foundation  
Strehlow Family Fund of  
The Minneapolis Foundation  
United Methodist Women, Anoka

United Way of the Greater Triangle  
Zumbrota Combined Charities

INDIVIDUALS

Anonymous (2)  
Pat & Robert Ahrens  
Louise Anderson  
Michael Anderson  
Westen Anderson  
Mehgan Andrezejewski  
Sharon & Thomas Auth  
Sharon & Terry Avent  
Mary Jo & David Bangasser  
Sandra & David Bechthold  
Lorraine Becker  
Audrey & Andrew Benjamin  
Kenneth J. Berglund  
David Birkholz  
Joan & Peter Bliss  
Marvin Bookin  
Maynard A. Brandt  
Nancy & Peter Breyfogle  
Richard Brink  
Jeanine & Stephen Brundage  
Cynthia & Ed Buchwald  
Stephen R. Burch  
Timothy A. Burns  
Barbara Carlson  
Janice & Donald Charpentier  
Karen & Ajai Chopra  
Julie & Jim Chosy  
Jean Christianson Grussing &  
Bruce Grussing  
David G. Colwell  
Kathryn & John Colwell  
Mary & John Comford  
Kathryn & Patrick Coury  
Kathleen & Bill Crawford  
Sylvia & Jim D'Angelo  
Linda & Melvin Davenport  
Jackie & Douglas Davidson  
Nancy Davis & Kurt Hochstein  
Sherry & Edward Dayton

Adie & John Deblon  
Laurel & Carter Delaittre  
Susan & Terry Diebold  
Michelle & Gregory Donley  
Ann & Robert Drake  
Kathryn & Richard Drew  
Mary Durand  
Julianna & Edward Eichten  
Linda & John Eldridge  
Muriel Erickson  
Sandra & Gerald Eskin  
Margaret & Robert Foizie  
Peg Foley  
Janet & Aaron Folsom  
Ronald Fredericksen  
Lois Fried  
Jo & Charles Fulks  
Carol & Michael Garbisch  
Barbara & Kevin Gardiner  
Kelly Gilbertson  
Nancy & Richard Gongoll  
James Gotfredsen  
Andrea Graves  
Isabella & Erik Groothuis  
Barbara J. Haglund  
Rodney D. Hald  
Joyce Hall  
Karla & Duane Hansel  
Robert Heacox  
Patricia & Richard Hjelm  
Carol & James Hollenbeck  
Judy Holseth  
Helene Houle  
Sandra L. Hupp  
Cheryl Janes  
Jeanine & Christopher Jesmer  
Nadra & Clyde Johnson  
Linda & Kerry Juntti  
Annette & Kenneth Kaiser  
Donna & Michael Kaplan  
Sandra Kaplan & Donald Hickman  
\*deceased

LEADERSHIP GIVING



STEVE & JOANNE WITH THEIR GRANDCHILDREN

GRATEFUL TO MAKE FAMILIES LIKE THEIRS POSSIBLE

As one of thousands of infants Children's Home has placed into loving, forever families, Steve Zenz's life has been significantly influenced by the organization. It stands to reason that he welcomed a co-worker's invitation to learn more about Children's Home in 1992 — nearly 40 years after he joined his adoptive family.

That introduction led Steve and his wife, Joanne, to become more involved — he on the Board of Directors and she as a volunteer in the Children's Home office. The grandparents to three, who have been married just over 40 years, also began giving

more intentionally and have become two of our most generous, longest individual donors.

“Having been adopted through Children's Home as a baby, I am forever grateful to the organization for placing me with a wonderful family,” said Steve, who has served nearly 20 non-consecutive years on the Board. Steve's business consulting expertise helped guide us through tight financial times, our affiliation with Lutheran Social Service of Minnesota, and the construction of our current headquarters. He helped the organization shift its focus from primarily international adoptions in 1992, to today's nearly equal split in domestic and international adoptions.

“My involvement has continued to reinforce for me the great work Children's Home does in bringing families together,” he said. “I see example after example.” He credits the dedicated employees who believe in and live the organization's mission every day to making the dream of a family a rich reality for so many, including himself.



STEVE'S ADOPTION DAY



FOUNDATION GIVING

FRED C. AND KATHERINE B. ANDERSEN FOUNDATION EXTENDS LEGACY OF COMPASSION

Many knew Fred C. Andersen, the president of Andersen Corporation from 1914 until 1960, as a man of high ideals and integrity, and as a humanitarian. Equally noteworthy, his wife, Katherine, worked as a scientist after earning her master’s degree in a time when women rarely attained higher education.

The couple provided leadership and financial support to many organizations; among them the Mayo Clinic and several youth organizations, including the Big Brothers/Big Sisters, Boys & Girls Clubs, and scouting programs.

In 1959, they established the Fred C. and Katherine B. Andersen Foundation to formalize their philanthropic efforts and to direct their legacy.

Just one year after its founding, the Foundation began its perpetual support of Children’s Home because the Andersens felt children deserve a safe and stable environment.

The Foundation has supported Children’s Home general operations, pre- and post-adoption services, the Little Red Stocking holiday fundraising campaign, and programs in Washington County, Minnesota, where the Andersens lived prior to their passing. The Foundation continues to support Children’s Home because our child-centered approach and best practices deliver excellent results for children and families.

Even beyond their lives — Mr. Andersen passed away in 1979 and Mrs. Andersen in 1996 — the Andersens are providing hope and opportunity for many through adoption.

\$250 - \$499

INDIVIDUALS CONTINUED

- Jerry Kelley
- Shirley & Hiram Kilborn
- Jane Killgore & Thomas D’Albani
- Leslie Kimes
- Eloise M. Kinne
- Barbara & Gerald Kitzman
- Wendy Kleiser
- Leslie Kopietz & Mark Steinhauser
- Kris Kopischke
- Mary Kosel & Robert Redding
- Jean & Arnold Kroll
- Matthew J. Kuennen
- Amy & Gary Larsen
- Stephanie & David Larsen
- Sally & Daniel Larson
- Lisa & Todd Latterell
- Carol & James LeDuc
- Carol Letch
- Peter Lopez
- Mary Magnuson & John Apitz
- Jan & Michael Martin
- Scott Martin
- Patricia & Wayne Marzolf
- Mary Lou Mathiowetz
- Jennifer & Rick Mattox
- Karla & Joseph Mavencamp
- Elizabeth & Rodney McCrea
- Joyce & Richard McFarland
- Elizabeth & David McQuoid
- Janet & Richard Metcalf
- Tina Milano & Derek Holmes
- Thomas A. Morgan
- Jean & Dale Moss
- Sue & Dan Murray

- Mary Ann & Robert Musto
- Catherine & William Nellist
- Janet & Thomas Nelson
- Kathleen & Timothy Nelson
- Steven Nelson
- Susan & Michael Newburg
- Alexis Oberdorfer & Marcus Hill
- Martha O’Brien & Mark Jenssen
- Charles Officer
- Marlys Ogle
- Barbara & Thomas Okonek
- P. J. & Tom Olander
- Ann & Manley Olson
- Karl Olson
- Margaret & Richard Olson
- Susan & James Olson
- Anneliese K. Opitz
- Joyce Ostlie
- Karen & David Pankratz
- Suzanne & William Payne
- Laurie Pohlman
- Debra Potter
- Kate & Erick Reinikka
- Stephanie & Mike Reymann
- Sheila & Mark Rodning
- Daniel Roe
- Kim & Warren Rottmann
- Charles Roycraft
- Tracy & Jon Saarela
- Vicki Sackett
- Lois Schatschneider
- Rachel & Brian Schauf
- Nancy Scherer
- Patricia & Roger Schmieg
- Christy D. Schmitt
- Joel Schultz
- David J. Schumacher

- Grace & Paul Sexton
- Diane & James Shank
- Katie & Stephen Sheppard
- Daniel Shin
- Hazel Sinning
- Linda & Jeffrey Smith
- Jacqueline & David Stoen
- Linda Stouffer
- Karen & Matthew Sundeen
- Rosie Swartz
- Pamela & Robert Tichy
- Jennie & James Tomhave
- Kate Tomlinson & Roger Labrie
- Marlys & Roger Toogood
- Joan Treacle
- Doreen & Michael Trucano
- Jane & Donald Truhlar
- Lynette & Glenn Trygstad
- Martha & Michael Tsuchihashi
- Kimberly & Steven Umland
- Elisabeth Underwood
- Cherie & Charles Walker
- Louise C. Wallner
- Rose C. Wallner
- Susan & Robert Warde
- Mary A. Wegehaupt
- Brett Wegner
- Nicole Weinand
- Sharon & Jeffry Welter
- W. R. Westrom
- Janet & Carl Weyer
- Lucretia & James Whiting
- Timothy Wiering
- Janet A. Wilke
- Mollie & Thomas Wise
- Nan Zhang & Yong Wu
- \*deceased

FINANCIAL REPORT

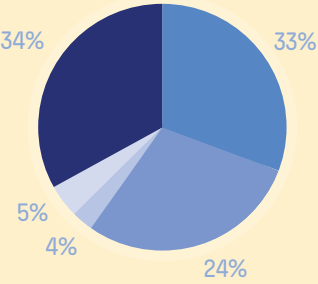

- CONTRIBUTIONS  
Including United Way & In-Kind Donations  
\$1,659,746
- FEES FOR SERVICE  
\$1,595,631
- FEES & GRANTS  
From Government Agencies  
\$1,195,211
- INVESTMENT INCOME  
\$183,032
- MISCELLANEOUS INCOME  
\$251,968

Children’s Home received support from 2,739 DONORS.

We have made every effort to recognize all individuals and organizations that have contributed \$250 or more in this list. If we have erred or have not presented your name as you prefer, please let us know.

TOTAL REVENUE \$4,885,588  
TOTAL EXPENSES \$4,538,847



BOARD OF DIRECTORS

OUR ANNUAL REPORT IS  
AVAILABLE ONLINE:

[chlss.org/  
annual-reports](http://chlss.org/annual-reports)

OFFICERS

JODI HARPSTEAD, CEO  
Children's Home Society of Minnesota

MAUREEN WARREN, President  
Children's Home Society of Minnesota

PATRICIA KRUEGER, Chair  
Retired, St. Cloud State University Admissions

BILL SOTH, Vice-Chair  
Retired, former partner Dorsey & Whitney, LLP

STEVE ZENZ, Treasurer & Secretary  
Retired, Audit Partner in charge, KPMG LLP



*We define family as two or more people, whether living together or apart, related by blood, marriage, adoption or commitment to care for one another.*



DIRECTORS

Andrew Baese  
Marcia Ballinger  
Denise Dewhurst

Mark Gabriele  
Todd Hysjulien  
Patricia Krueger

Lance Novak  
Janet Romsaas  
Salin Rose

Bill Soth  
Todd Sylvester  
Kate Whittington

Steve Zenz

DIRECTORS EMERITUS

Mikki Bedard  
Linda Boss  
Nancy A. Breyfogle  
Scott Brill  
Jim Campbell  
Liz Carlson

Daryl Clark  
David Colwell  
Peggy Douglas  
Ralph Ebbott  
Jack Eugster  
Rick Evans  
Gary Fink  
Jimmy Fogel  
Sue Greenberg  
Pete Hendrixson  
Alexander Hill

Dory Hyde  
Trudy Johnson  
Linda Jones  
Tom King  
Mary Komornicka  
Stephen Kowalke  
Joyce Kuechenmeister  
Clint Kurtz  
Nancy Lindahl  
Kenneth Middlebrooks  
Jennifer Martin

Bill Naegele  
Jamice Obiany  
Carole Olson-Dopkins  
Mary Ellen Peterson  
Bill Priesmeyer  
Joel Rabbe  
Peter Ramme  
Bob Rumpza  
Sheri Scott-Redwood  
Bob Spong  
James Steilen

Don Steinkraus  
Floyd Stewart  
Harlan Strong  
Joan Suwalsky  
Karen Tangen  
Sandy Tokach  
Paul Verret  
Irv Weiser  
Marge Weiser  
Susan White

FOUNDATION BOARD OF TRUSTEES

Jimmy Fogel  
Mark Gabriele  
Lindsay Graves

Jodi Harpstead  
Todd Hysjulien  
Patricia Krueger

Joyce Kuechenmeister  
Lance Novak  
Janet Romsaas

Bill Soth  
Steve Zenz





## CONTACT US

### MAIN OFFICE

1605 Eustis Street  
Saint Paul, MN 55108  
651.646.7771 | 800.952.9302

8555 16th Street, Suite 600  
Silver Spring, MD 20910  
301.562.6500 | 888.904.2229

6800 Versar Center, Suite 404  
Springfield, VA 22151  
703.642.2193 | 888.904.2229



[chlss.org](http://chlss.org)



**Children's  
Home Society**  
of Minnesota